Since you have not completed this shipping, you must place one more order.

- You will see the available quantity as zero, it is because two quantities were allotted to a Previous Order.
- Next add one more order and click on save and do not process the order.

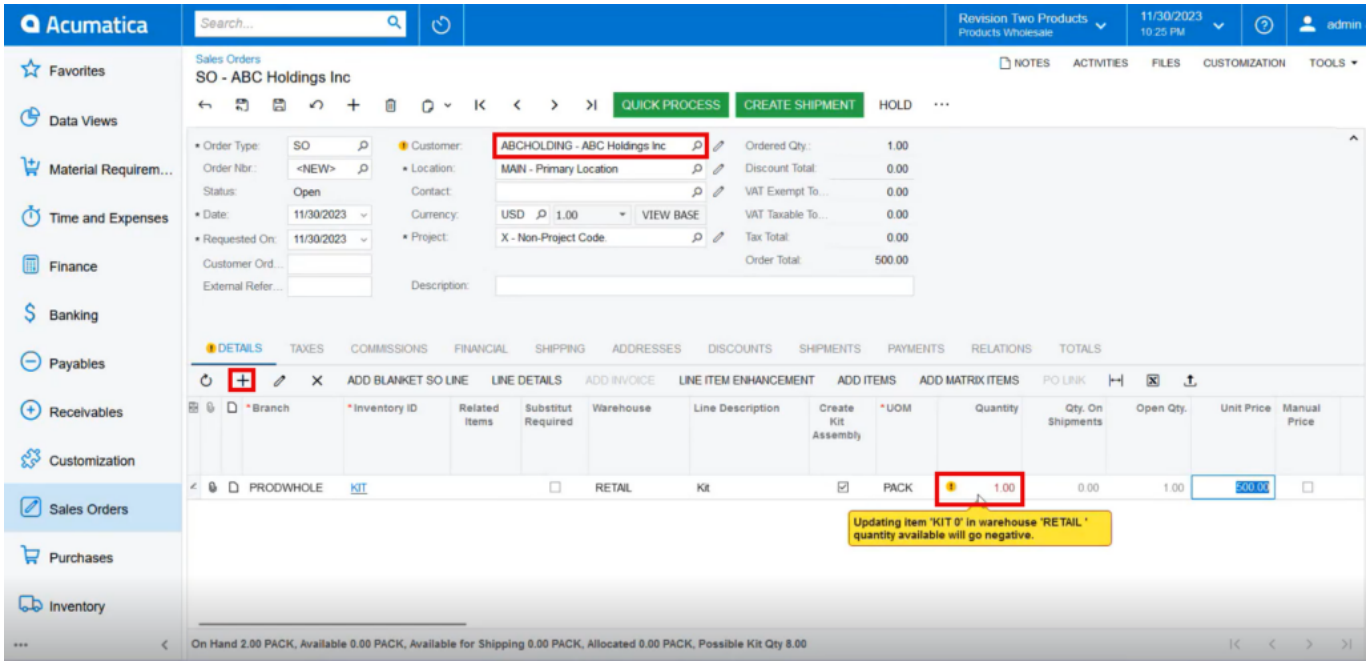

Sales Orders

- Upon adding the quantity, you get an error that [updating item [redacted] in warehouse [redacted] quantity available will go negative].
- If you would like to order the same product again, it is now available. you have not Process anything regarding the previous order, just you have placed one order for the kit item.

This explains kit available is -1, shipping 0 and Possible kit Qty 8.

- Next place the order with 3 as quantity and process it.

© 2025 Kensium LLC

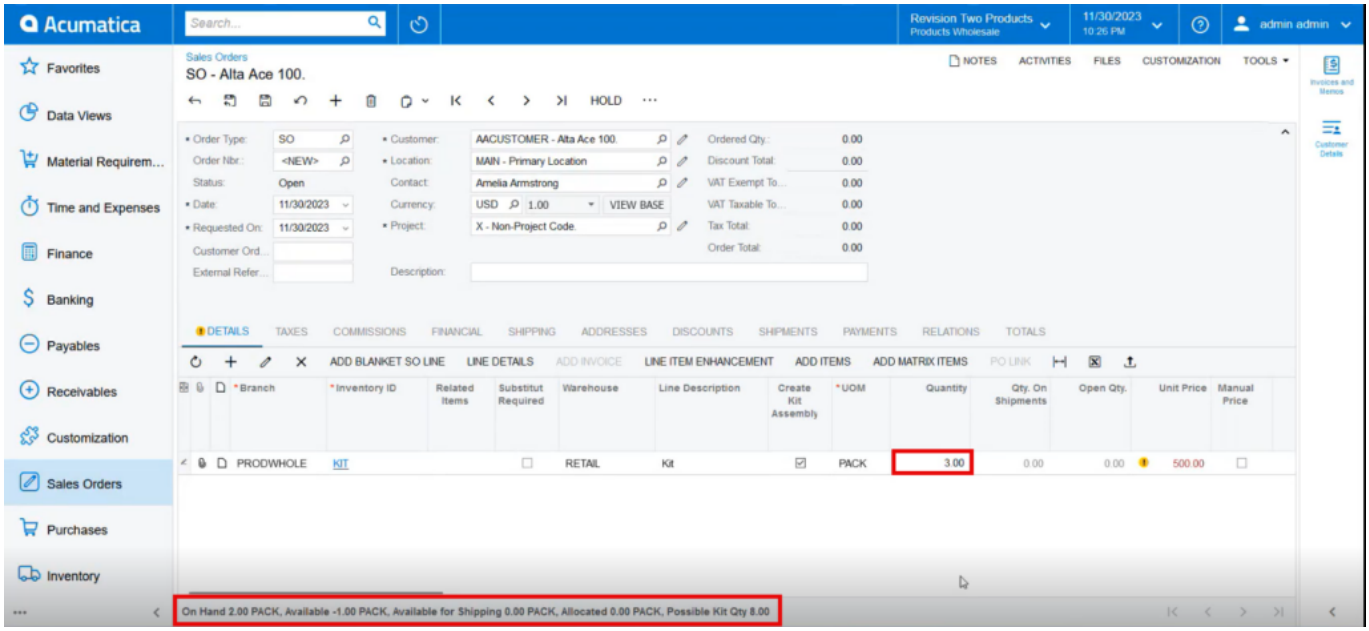

Sales Orders

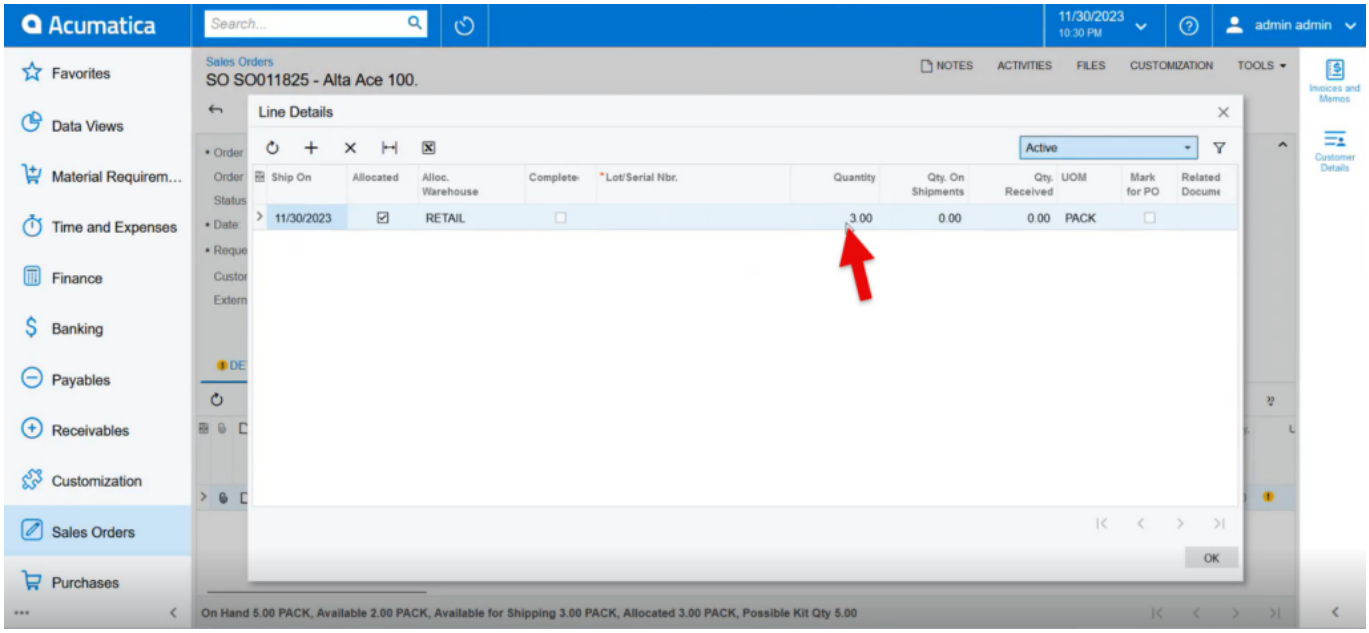

Sales Orders

© 2025 Kensium LLC

- The allocated Kit quantity will be 3.
- In Line details the allocated checkboxes define how much quantity is available for shipping.
- If you process the order the quantity will allocate to Available for shipping and the possible Kit Qty will decrease.

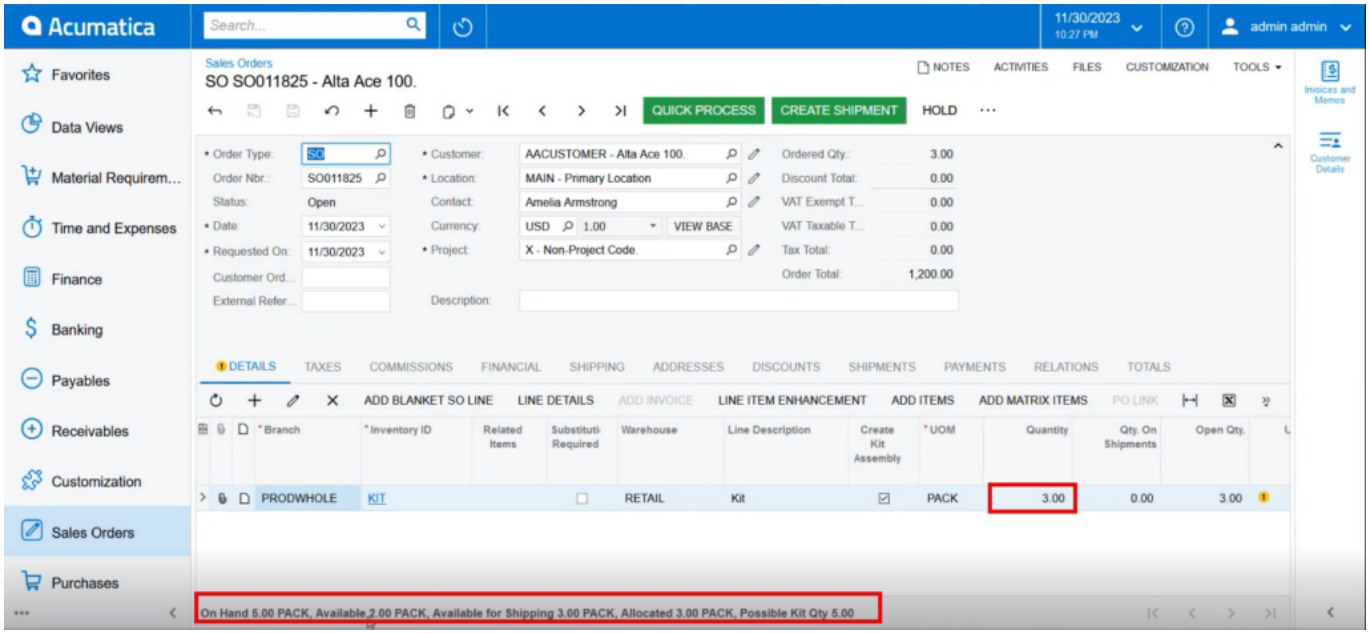

Sales Orders

- The quantity for shipping in the Quick kit scenario will show as available for shipping, meaning that amount of the quantity will be shipped.
- Click on [illegible]
- A pop-up will appear on the screen [illegible] and [illegible]
- Click on [illegible]

© 2025 Kensium LLC

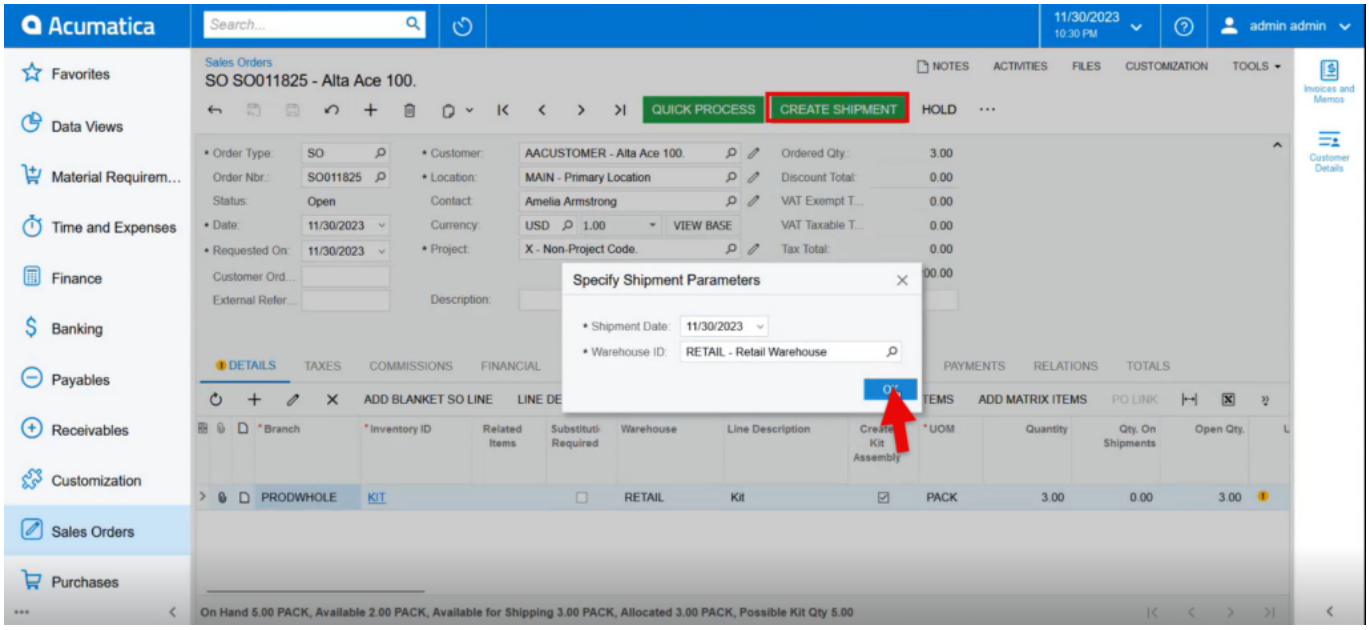

Sales Orders

- Click on [redacted]

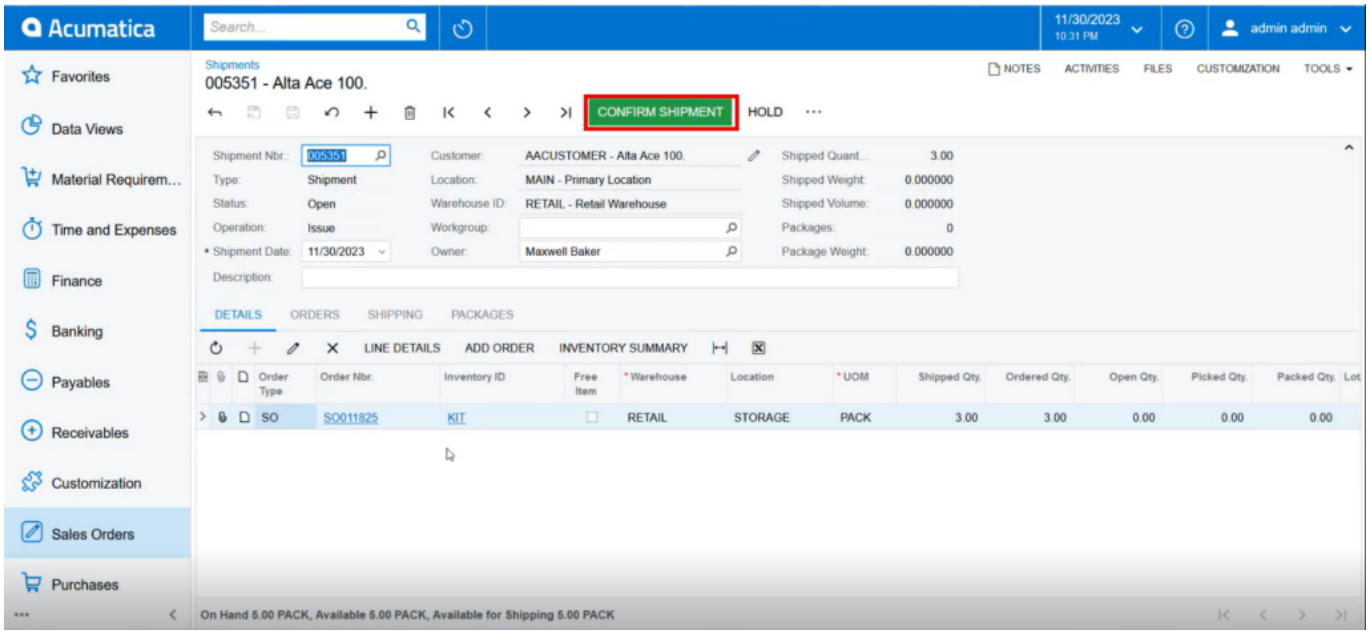

© 2025 Kensium LLC

Shipments

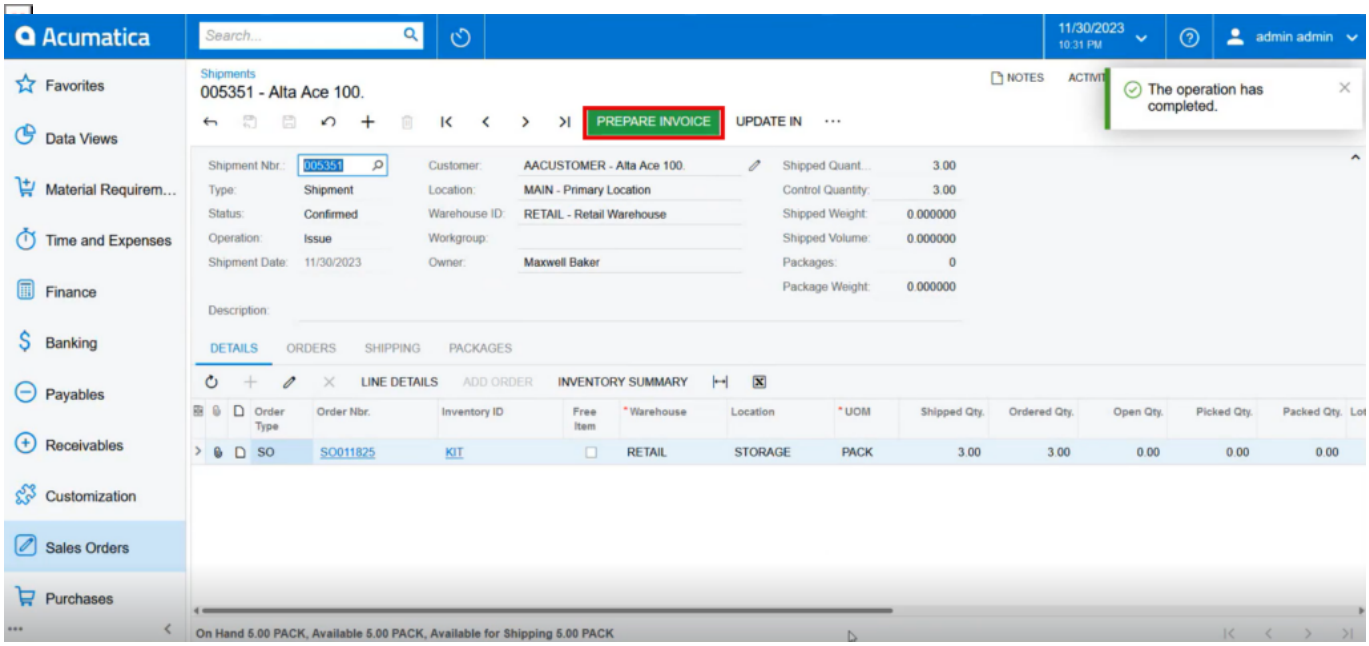

Shipments

© 2025 Kensium LLC