

Kit Specifications

- ✘ • You need to search for **[Kit Specifications]** in Global search bar.

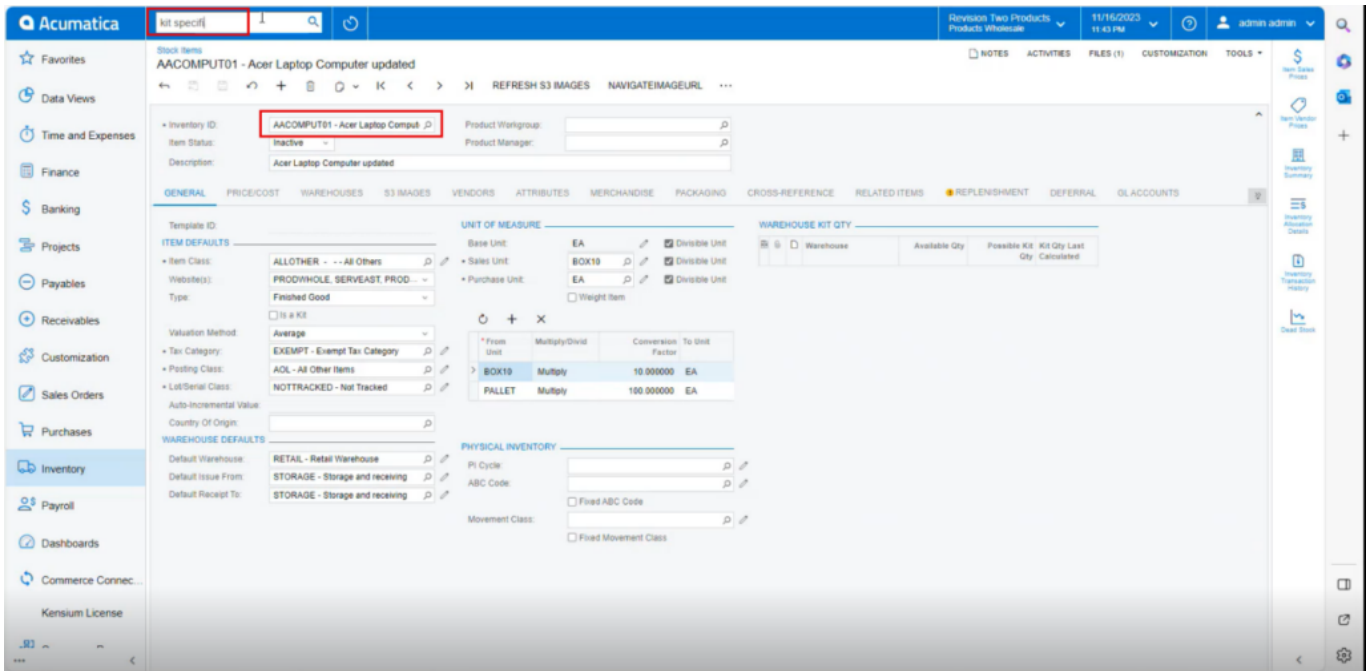

Stock Items

- Click on **[Kit Specifications]** under **[Profiles]** then you will be navigated to Kit Specifications Screen.

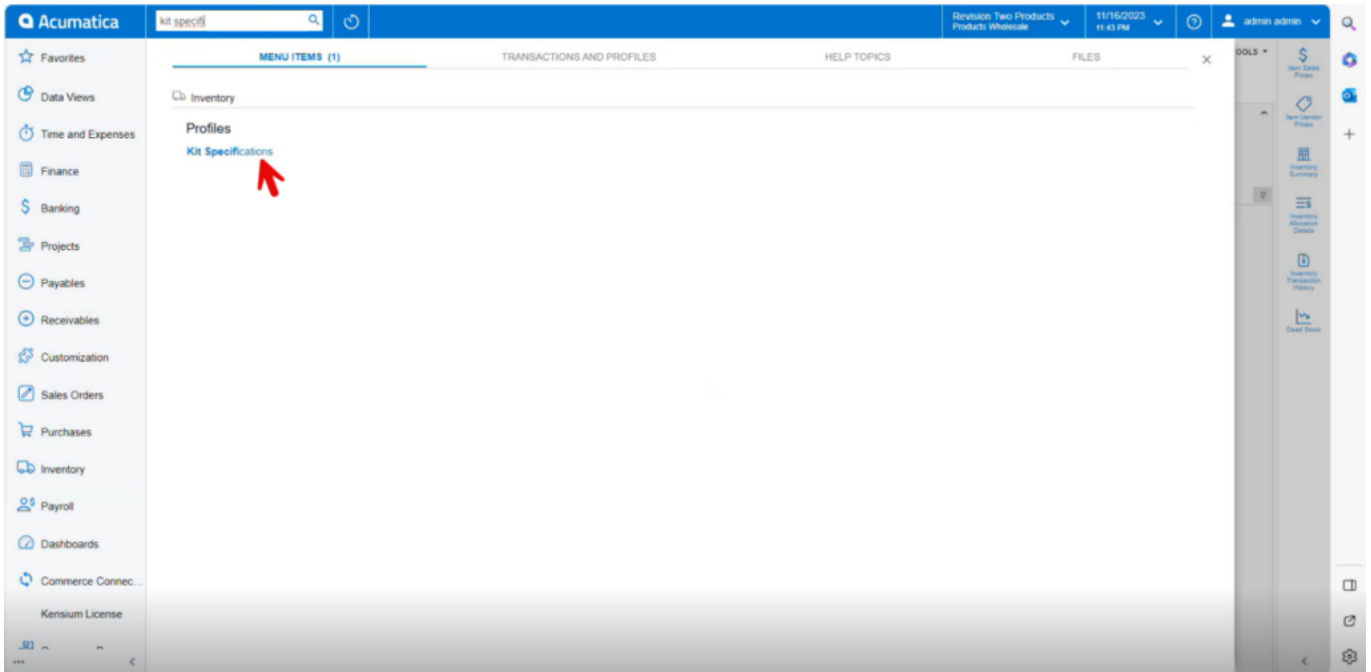

Kit Specifications

- You can create the Inventory ID or search from the existing options.
- Click on **[+]** icon and add or search for Kit components.
- Click on **[Save]**.

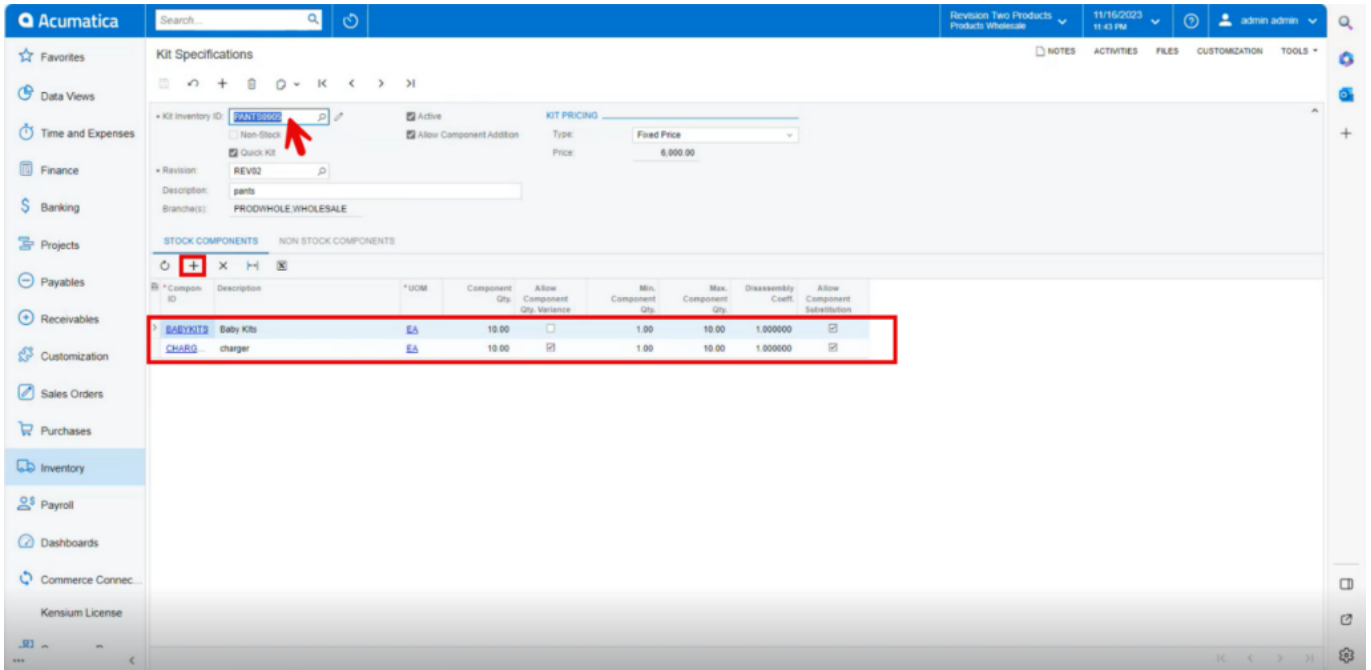

* Component ID	Description	* UOM	Component Qty	Allow Component Qty Variance	Min. Component Qty	Max. Component Qty	Disassembly Coeff.	Allow Component Substitution
5451212	Baby Kit	EA	10.00	<input type="checkbox"/>	1.00	10.00	1.000000	<input type="checkbox"/>
54512	charger	EA	10.00	<input checked="" type="checkbox"/>	1.00	10.00	1.000000	<input checked="" type="checkbox"/>

Kit Specifications (1)

Syncing Kit Specifications to sales orders

- You need to search for **[Customer]**.
- Click on **[+]** icon under **[Details]** and search for the created **[Kit Specifications]**.
- Click on **[Line-Item Enhancement]**.
- A pop-up will appear with **[Add Enhancement]** then search for **[Inventory ID]** from the options and click on **[Select]**.

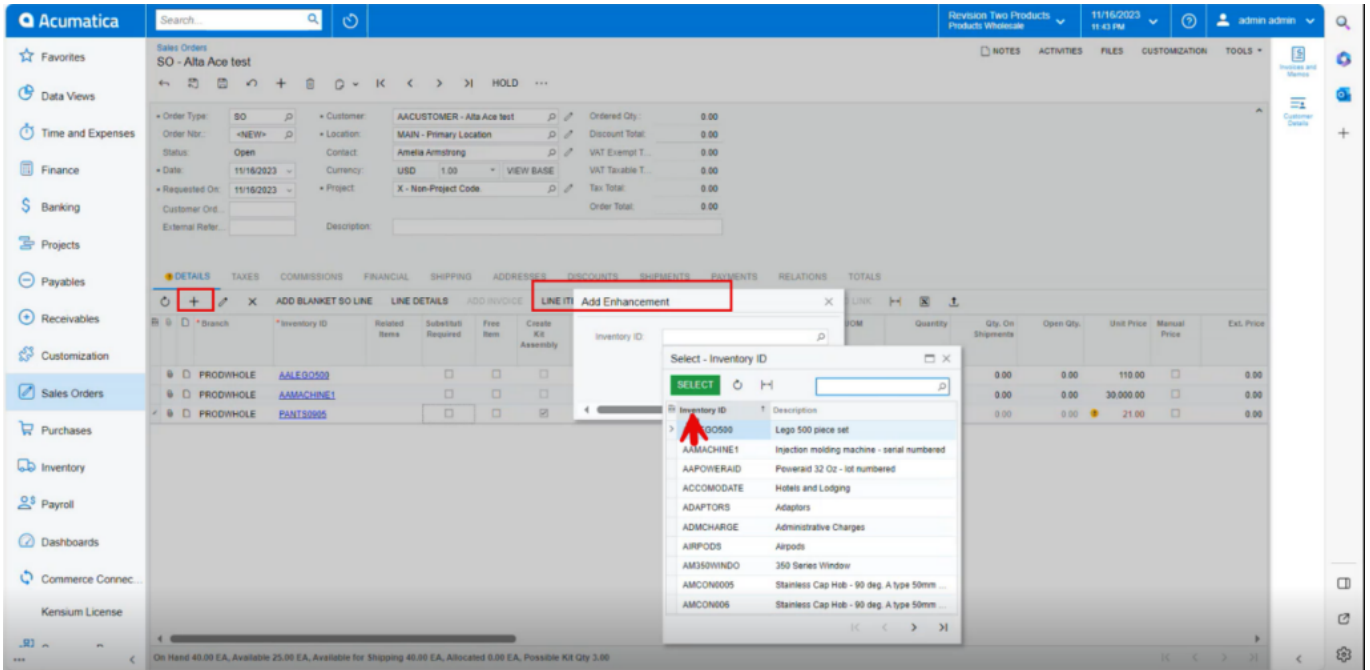

Kit Specifications(1)

- Upon selecting the Inventory ID, a new line **[kit Component ID]** will appear on the screen with kit components.

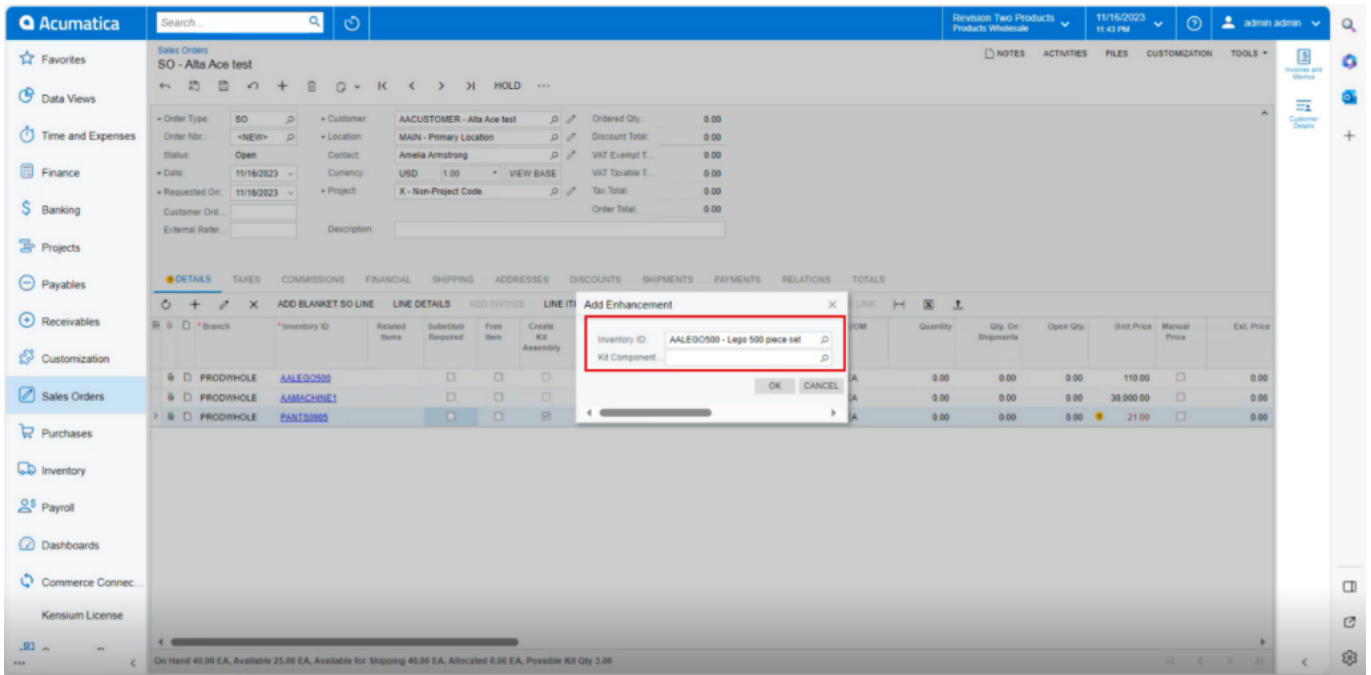

Inventory ID	Related Items	Substitutable	Free Item	Create Kit Assembly
AALEGO500		<input type="checkbox"/>	<input type="checkbox"/>	<input type="checkbox"/>
AAAMACHINE1		<input type="checkbox"/>	<input type="checkbox"/>	<input type="checkbox"/>
AAKIT20205		<input type="checkbox"/>	<input type="checkbox"/>	<input type="checkbox"/>

Kit Specifications(2)

- Select the **[Kit Component ID]** which you have created in Kit specifications.
- Click on **[Ok]**.

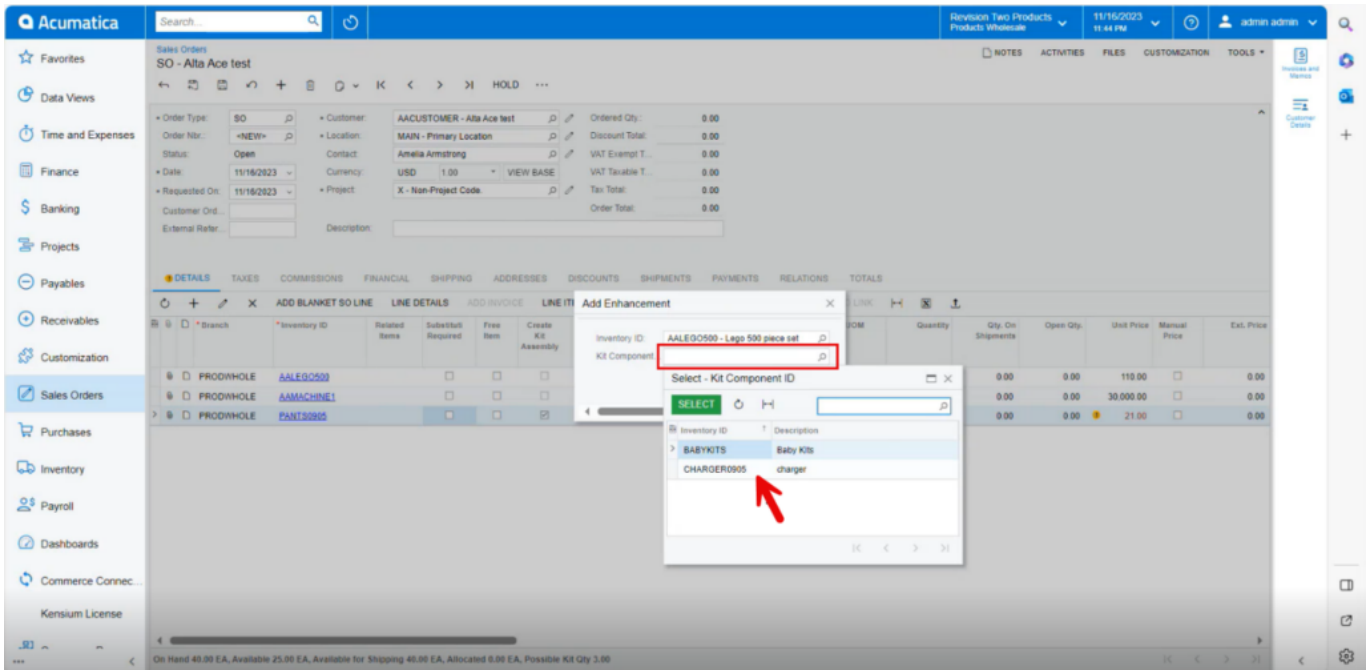

Inventory ID	Description	Unit Price	Ext. Price
AALEGG0500	Lego 500 piece set	119.00	0.00
BABYKITS	Baby Kits	30,000.00	0.00
CHARGER0905	charger	21.00	0.00

Kit Specifications(3)

- The new line item will be added below the parent item with **[Associated SKU ID]**.

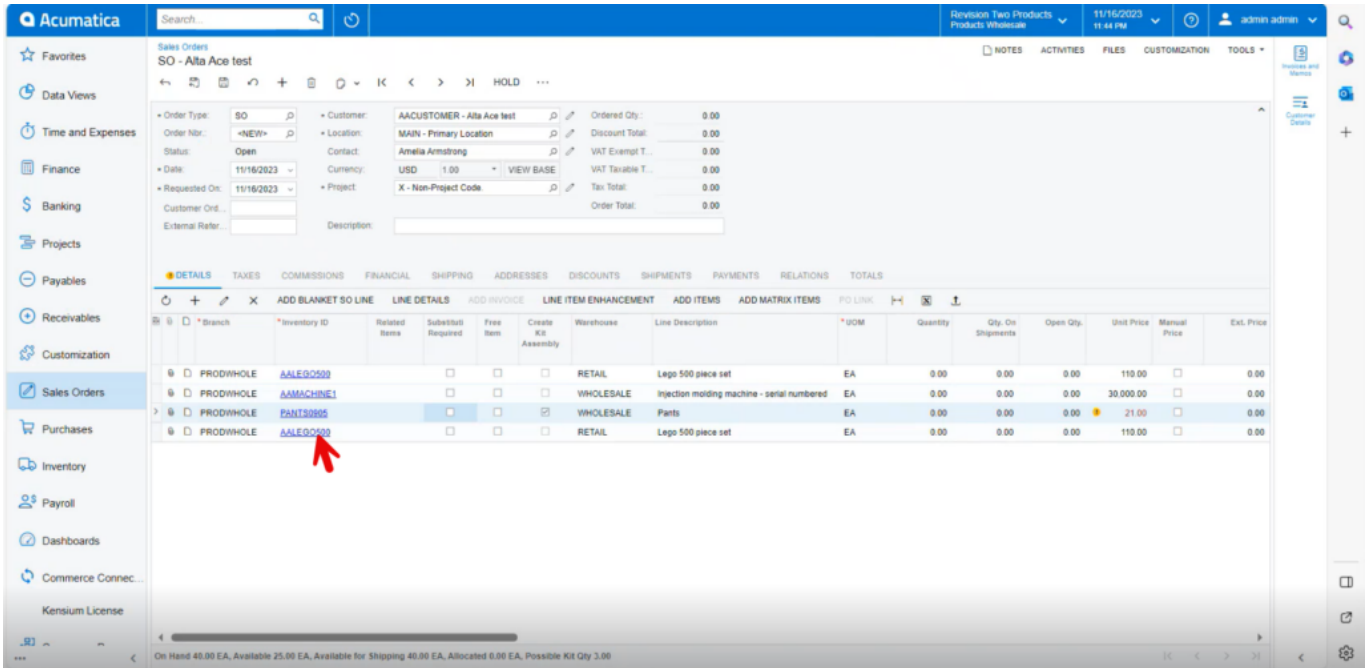

SO - Alta Ace test

Branch	Inventory ID	Related Items	Substituted Required	Free Item	Create Kit Assembly	Warehouse	Line Description	UOM	Quantity	Qty. On Shipments	Open Qty.	Unit Price	Manual Price	Ext. Price
PRODWHOLE	AALE00500					RETAIL	Lego 500 piece set	EA	0.00	0.00	0.00	110.00		0.00
PRODWHOLE	AMMACHINE1					WHOLESALE	Injection molding machine - serial numbered	EA	0.00	0.00	0.00	30,000.00		0.00
PRODWHOLE	PANTS0905					WHOLESALE	Pants	EA	0.00	0.00	0.00	21.00		0.00
PRODWHOLE	AALE00500					RETAIL	Lego 500 piece set	EA	0.00	0.00	0.00	110.00		0.00

New Line Item

- The Selected Components items will be displayed under **[Child Component of Kit Item]**.

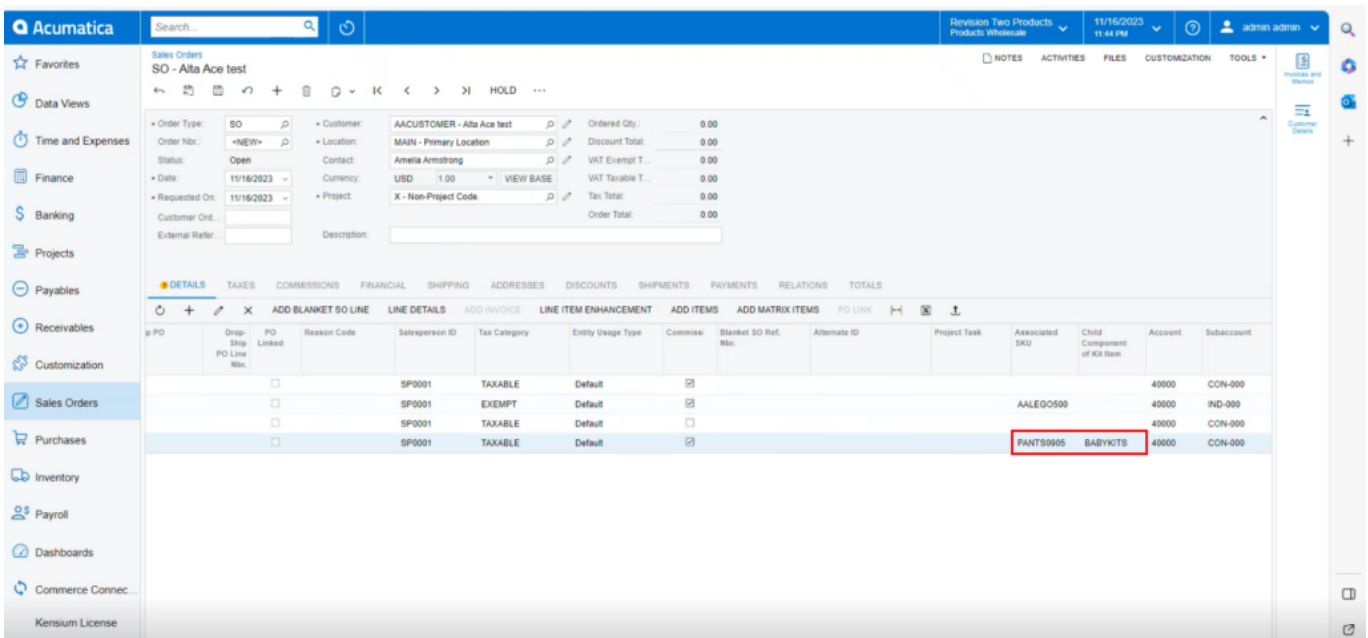

Drop-Ship PO Line No.	PD Linked	Reason Code	Salesperson ID	Tax Category	Entity Usage Type	Commiss	Blanket SO Ref. Nbr.	Alternate ID	Project Task	Associated SKU	Child Component of Kit Item	Account	Subaccount
	<input type="checkbox"/>		SP0001	TAXABLE	Default	<input checked="" type="checkbox"/>						40000	CON-000
	<input type="checkbox"/>		SP0001	EXEMPT	Default	<input checked="" type="checkbox"/>				AALE00500		40000	IND-000
	<input type="checkbox"/>		SP0001	TAXABLE	Default	<input type="checkbox"/>						40000	CON-000
	<input type="checkbox"/>		SP0001	TAXABLE	Default	<input checked="" type="checkbox"/>				PANTS0905	BABYKITS	40000	CON-000

Associated SKU & Child Component of Kit item

